

| Sample Information     |                        |           |       |
|------------------------|------------------------|-----------|-------|
| Sample Identification  | 1000mg Mint Tincture 0 |           |       |
| Laboratory Number      | 2018012180             |           |       |
| Batch Number           | 101                    |           |       |
| Matrix                 | Tincture               |           |       |
| Analyzed Date          | 09/11/18               |           |       |
| Extraction Date        | 09/11/18               |           |       |
| Cannabinoid (HPLC)     | mg/mL                  | mg/Bottle | %     |
| CBD-V                  | 0.84                   | 25.26     | 0.08% |
| CBD-A                  | 0.64                   | 19.26     | 0.06% |
| CBG                    | ND                     | ND        | ND    |
| CBD                    | 32.69                  | 980.74    | 3.21% |
| THC-V                  | ND                     | ND        | ND    |
| CBN                    | ND                     | ND        | ND    |
| Delta 9-THC            | ND                     | ND        | ND    |
| CBC                    | ND                     | ND        | ND    |
| THC-A                  | ND                     | ND        | ND    |
| Delta 8-THC            | ND                     | ND        | ND    |
| Cannabinoids Total     |                        |           |       |
| Max Active THC         | ND                     | ND        | ND    |
| Max Active CBD         | 33.26                  | 997.69    | 3.26% |
| T. Active Cannabinoids | 33.53                  | 1006      | 3.29% |
| Total Cannabinoids     | 34.18                  | 1025.27   | 3.35% |

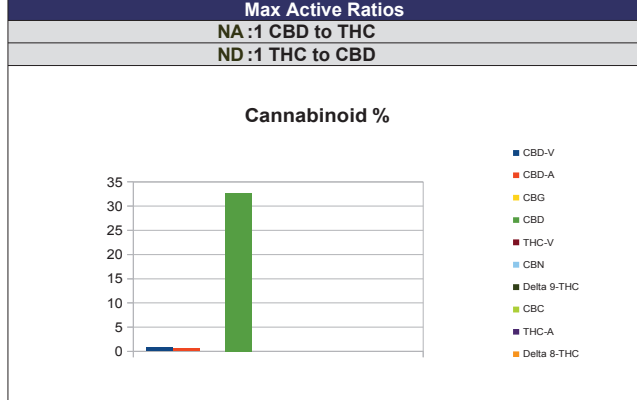

| RS (GCMS-HS) Compound | PPM | RL   |
|-----------------------|-----|------|
| Propane               | NT  | 5.0  |
| Isobutane             | NT  | 5.0  |
| n-Butane              | NT  | 5.0  |
| Ethanol               | NT  | 5.0  |
| Isopentane            | NT  | 5.0  |
| Acetonitrile          | NT  | 5.0  |
| Acetone               | NT  | 50.0 |
| 2-Propanol            | NT  | 5.0  |
| n-Pentane             | NT  | 5.0  |
| n-Hexane              | NT  | 5.0  |
| Chloroform            | NT  | 5.0  |
| Tetrahydrofuran       | NT  | 5.0  |
| Benzene               | NT  | 5.0  |
| Carbon Tetrachloride  | NT  | 5.0  |
| n-Heptane             | NT  | 5.0  |
| Toluene               | NT  | 5.0  |
| Xylenes               | NT  | 10.0 |

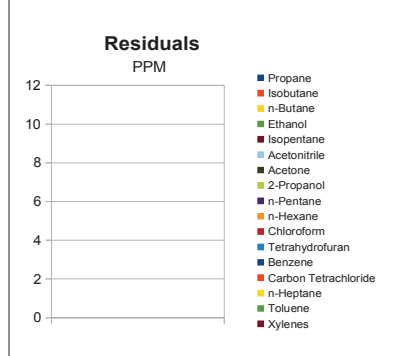

|                                |         |
|--------------------------------|---------|
| mL/Bottle                      | 30      |
| mg THC/Bottle                  | ND      |
| mg CBD/Bottle                  | 980.74  |
| (mg) total cannabinoids/bottle | 1025.27 |

| Metals Compound | PPM | RL    |
|-----------------|-----|-------|
| Lead            | NT  | 0.010 |
| Arsenic         | NT  | 0.010 |
| Cadmium         | NT  | 0.010 |
| Mercury         | NT  | 0.001 |

RL=Reporting Limit  
NA=Not Applicable  
NT=Not Tested  
ND=Non Detected



| Terpene (GC-MS) Compound       | mg/mL | mg/Bottle |
|--------------------------------|-------|-----------|
| alpha-Pinene                   | NT    | NT        |
| Camphene                       | NT    | NT        |
| Sabinene                       | NT    | NT        |
| beta-Myrcene                   | NT    | NT        |
| Beta-Pinene                    | NT    | NT        |
| p-mentha-1-5-diene             | NT    | NT        |
| (1S)-(+)-3-Carene              | NT    | NT        |
| Alpha-Terpinene                | NT    | NT        |
| Ocimene Isomer 1               | NT    | NT        |
| (R)-(+)-Limonene               | NT    | NT        |
| Ocimene Isomer 2               | NT    | NT        |
| Eucalyptol (1,8-Cineole)       | NT    | NT        |
| gamma-Terpinene                | NT    | NT        |
| Sabinene Hydrate               | NT    | NT        |
| Terpinolene                    | NT    | NT        |
| Linalool                       | NT    | NT        |
| (+)-Fenchone and L(-)-Fenchone | NT    | NT        |
| 1R)-Endo-(+)-Fenchyl           | NT    | NT        |
| (-)-Isopulegol                 | NT    | NT        |
| Camphor                        | NT    | NT        |
| Isoborneol                     | NT    | NT        |
| Hexahydrothymol                | NT    | NT        |
| (+)-Borneol and (-) Borneol    | NT    | NT        |
| alpha-Terpineol                | NT    | NT        |
| gamma-Terpineol                | NT    | NT        |
| Nerol                          | NT    | NT        |
| Geraniol                       | NT    | NT        |
| (+) -Pulegone                  | NT    | NT        |
| Geranyl Acetate                | NT    | NT        |
| alpha-Cedrene                  | NT    | NT        |
| trans-Caryophyllene            | NT    | NT        |
| alpha-Humulene                 | NT    | NT        |
| Valencene                      | NT    | NT        |
| cis-Nerolidol                  | NT    | NT        |
| trans-Nerolidol                | NT    | NT        |
| Guaiol                         | NT    | NT        |
| (-)-Caryophyllene Oxide        | NT    | NT        |
| (+)-Cedrol                     | NT    | NT        |
| (-)-alpha-Bisabolol            | NT    | NT        |
| Total Terpenes                 | NT    | NT        |

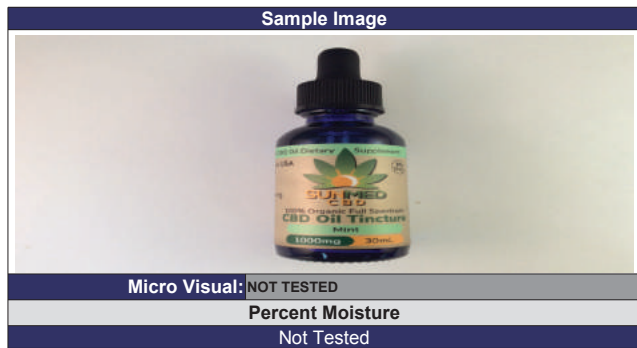

Chemist: EG  
Report Expires: 10/11/18